PART OF THE N 1/2, OF SECTION 32, T.7N., R.1W., S.L.B. & M.

SPRING ACRES

IN NORTH OGDEN CITY

TAXING UNIT: 10

SCALE 1" = 40'

SEE PAGE 58

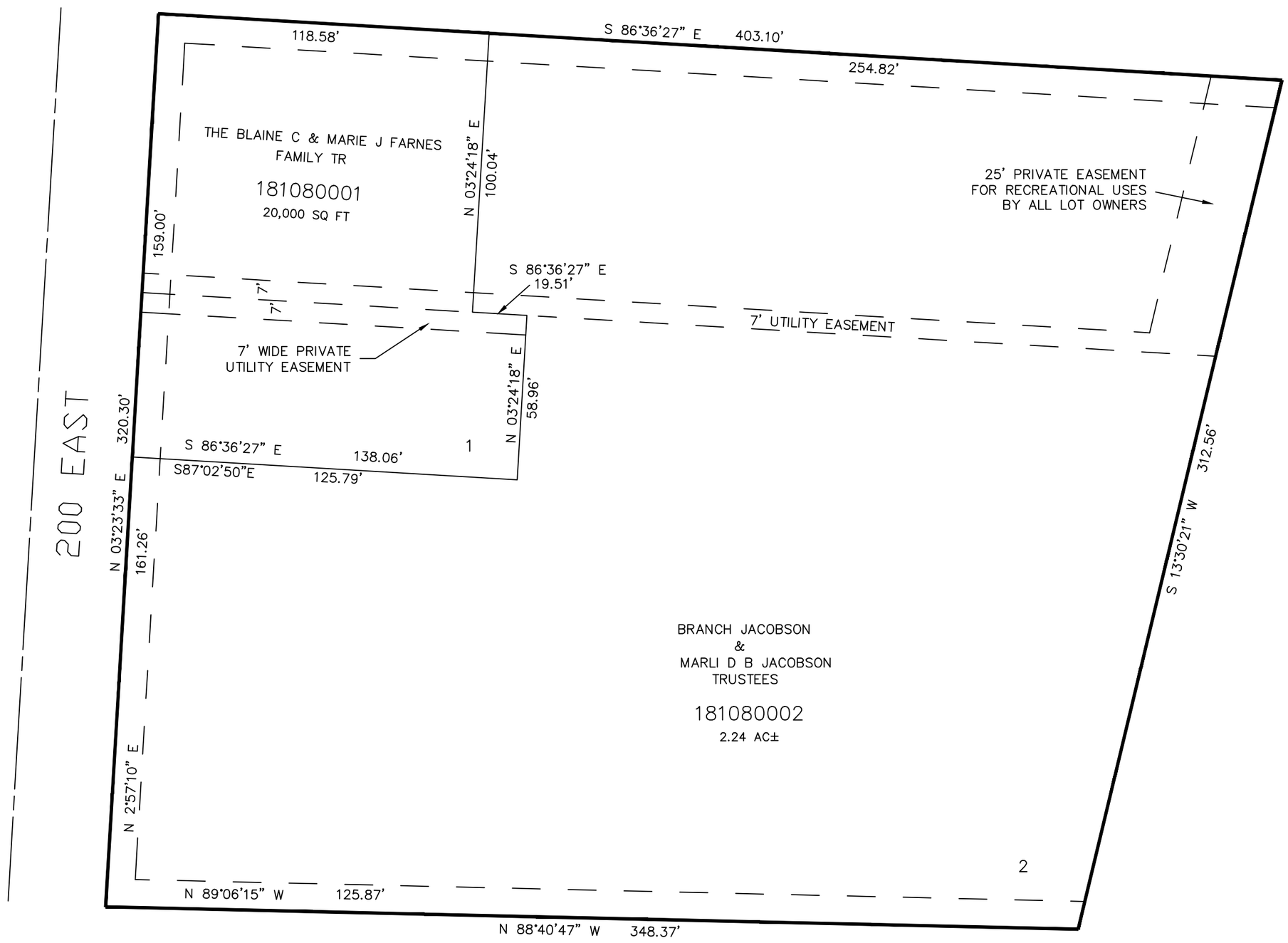

SEE PAGE 58

SEE PAGE 58

SEE PAGE 58

FOR COMPLETE ENG DATA SEE
ORIGINAL DEDICATION PLAT IN
BOOK 53, PAGE 79 OF RECORDS.

10' UTILITY & DRAINAGE EASEMENTS EACH
SIDE OF PROPERTY LINES AS INDICATED
BY DASHED LINES EXCEPT AS OTHERWISE
SHOWN.